TRUCK & AUTO PARTS
Since 1983

ASIAN APPLICATIONS

Comprehensive Catalog

SAP-CAA02

sapcorp.net

OTHER PRODUCTS WE OFFER

LD LIGHT DUTY DIVISION

HD HEAVY DUTY DIVISION

Sap USA
TRUCK & AUTO PARTS
Since 1983

HEAVY DUTY TRUCK & TRAILER DIVISION

- Air Brake Components
- Air Brake Tubing & Hoses
- Brake Drums
- Brake Shoes
- Automotive Clutches
- Heavy Duty Clutches
- Sensors & Switches
- RTV Silicone
- Trailer Components
- Wheel Oil Seals & Hubcaps

FUEL PUMP DIVISION

- Fuel Pumps
- Filters
- Modules

HYDRAULIC CLUTCH DIVISION

- Actuators
- Master & Slave Cylinders

buffalo USA

SUSPENSION & STEERING DIVISION

- Air Springs
- King Bolt Sets
- Power Steering Pumps
- Shock Absorbers
- Suspension Bushings
- Tie Rod Ends

BULL USA

DRIVELINE DIVISION

- Universal Joints
- Center Support Bearings

GAMMA ELECTRIC USA

ELECTRICAL DIVISION

- Alternators
- Ignition Coils
- Starters
- Component Parts
- Electrical Tape

T&J NEW PUMPS INC

COOLING DIVISION

- Water Pumps
- Antifreeze & Coolant

For more information about our products contact us at:

+1 305 594 2844 | info@sapcorp.net | www.sapcorp.net

FOTON

AIR BRAKE COMPONENTS

FOOT BRAKE VALVES

Part No	Application / Description	Replaces
SAP3514511	Wabco Foot Brake Pump For Iveco, Man, Mercedes Benz, and Chinese Trucks Foton & JAC	4613150080

SUSPENSION & STEERING

KING BOLT SETS

Part No	Application / Description	Replaces
BF231	Foton Ollin, Aumark, Auman (6-11Ton) Euro IV	5-87830-536-0
BF722		KB722 / 722166

BF722

POWER STEERING PUMPS

Part No	Application / Description	Replaces
BF920992521	Foton and JAC Trucks / Bar 90 / Rotation Left / Inlet ø17.5 Outlet M20 x 1.5 / Flow 10 L/min / Nominal Dis. 16 CC	YBZ216D3A-100/90L

TIE ROD ENDS

Part No	Application / Description	Replaces
SE3080LR	Ollin	BJ1046E6-3003080B, BJ1046E6-3003080C

HINO

AIR BRAKE COMPONENTS

AIR GOVERNORS

Part No	Application / Description	Replaces
SAP01360	Air Governor D-2 Ports 1/4" Hino Vehicles (Supply, Delivery)	44530-1360

BOOSTERS

Part No	Application / Description	Replaces
SAP100808	Booster Assy. Dia. Ø70mm For Japanese Medium Duty Trucks: Isuzu, Hino, Mitsubishi, Nissan	64203179
SAP20307	Power Brake Booster - Long For Isuzu, Hino, Mitsubishi Trucks	20307040

***SO:** *Special Order Item. Please contact your sales representative for more information of how to order this item

The numbers used for cross reference and the photos provided are for informational purposes only. All brands and references listed in the catalog belong to the respective companies.

HINO

FOOT BRAKE VALVES

Part No	Application / Description	Replaces
SAP38211F	E-6 Foot Brake Valve With Pedal All Ports 3/8" P.T. For Mitsubishi Fuso, Isuzu, Hino, Nissan Truck	MC838211
SAP83401F	E-6 Foot Brake Valve With Pedal For Hino, Mitsubishi, Nissan	59300-83401

SAP38211F

MANUAL SLACK ADJUSTERS

Part No	Application / Description	Replaces
SAP-SM1090	Style Hino, Arm Offset 62˚LH, Length 150.5mm, Teeth 12, Spline ø34.53/30.6-12, 1 Hole	47490-1090
SAP-SM1550	Style Hino, Arm Offset 62˚RH, Length 150.5mm, Teeth 12, Spline ø34.53/30.6-12, 1 Hole	47480-1550
SAP-SM1590	Style Hino, Arm Straight, Length 5 15/16", Teeth 14, Spline ø40/35-14, 1 Hole	47480-1590

SAP-SM1550

DRIVELINE

UNIVERSAL JOINTS

Part No	Application / Description	Replaces
BL462	Hino 500 Series FC9J / GD8J / Eng. J08EUB / J08EUD / J05ETC	GUIS-64

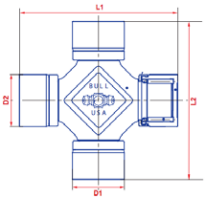

ELECTRICAL

ALTERNATORS

Part No	Application / Description	Replaces
1J0026 *SO	Hino Trucks KL KQ KR KT FD FF • 24V DQ100 EC100 EH100 EH300 H06C H07C EH100 / CW / / J-180	27030-1060B / 27030-10201
1J0046 *SO	Hino Trucks & Bus FC1J/2J/3J, FD1J/2J, FE1J, FF1J GD1J, GK1J, FT1J • 24V J07C J08C / CW / J-180	02142-5086
1J0047 *SO	Hino Dutro • 24V S05C S05D / CW / Spool	12475 / 27040-2220B
1J0076 *SO	Hino Trucks • 24V J05C, J07C, J08C / CW / J-180	KAS1011
1J0078 *SO	Hino Trucks • 24V EF750, H06C, TH07C, W06E, EK100 CW / J-180	27020-1080
1J0079	Hino Ranger FD2H, FC3WJA • 24V H07CT, H07D / CW / J-180	27050-1411

1J0047

***SO:** *Special Order Item. Please contact your sales representative for more information of how to order this item

The numbers used for cross reference and the photos provided are for informational purposes only. All brands and references listed in the catalog belong to the respective companies.

HINO

STARTERS

Part No	Application / Description	Replaces
2J0017 *SO	Hino EC100 EH300 EH700 DM100 H07C • 24V / CW / 11T / OSGR	28100-1170 / ASSF0331
2J0023 *SO	Hino W04D W04CT • 24V / CW / 11T / OSGR	19954 / 19955 / STR-6170 0350-402-0211
2J0023-12 *SO	Hino Trucks FA14/FA15/FB14/FB15 4 Cyl. 3.8L 234cid W04C-T / WD4C-T (3.8L) 1985-1995 / CW / 11T / OSGR	17292 / 028000-9770
2J0023WH-12 *SO	Universal / Hino FA14, FA1415, FA15, FB14, FB15, FB1715 w/o Housing • 12V L4 3.8L 1987-1997 / CW / 11T / OSGR	17292
2J0025 *SO	Hino Industrial Engines • 24V 4.9L, 5.0L, 5.8L / H07C, EH700,EK100,EL100,J08C,ED100,ER100,DK10,EB100, EB200,EB300,DS50,W06E,W04D/2603B 1981-1995 / CW / 11T	0350-702-0260
2J0066 *SO	Hino FD1J, Buseton S05D • 24V J08C Diesel. 1999-2003 / CW / 11T / OSGR	19956 / 0355 502 002

2J0017

SUSPENSION & STEERING

DRAG LINKS

Part No	Application / Description	Replaces
BF0E0061	500 Series FC / FCFC9JGTZ	45440-E0061

HEAVY DUTY SHOCK ABSORBERS

Part No	Application / Description	Replaces
BF99402	Dutro 300, Series 500 FC9J Euro IV	85711 / 74402
BF99570	Hino Dutro 300, 500	S4850-03570
BF99918	Dutro 300, Series 500 FC9J Euro IV	85918 / 65139

BF99570

KING BOLT SETS

Part No	Application / Description	Replaces
BF1130	Truck Series 500	04431-E130
BF321	Non Ream / Hino FD,FP,FG,FF(Micro Bus) Includes all parts	04043-2010

BF1130

POWER STEERING PUMPS

Part No	Application / Description	Replaces
BF921019302	H07C / Bar 100 / Rotation Right / Inlet M22 x 1.5 / Outlet M16 x 1.5 / Flow 8 L/min / Nominal Dis. 14.33 CC	44310-1880 / 44310-1930
BF921019902	H07C Bus / Bar 100 / Rotation Right / Inlet M22 x 1.5 / Outlet M16 x 1.5 / Flow 10 L/min / Nominal Dis. 13.6 CC	44310-1791 / 44310-1990
BF921201021	J08C Buseton / Bar 125 / Rotation Left / Inlet ø16 mm / Outlet M16 x 1.5 / Flow 8 L/min / Nominal Dis. 13.6 CC	8B23864-2232
BF921322421	J05C / Bar 130 / Rotation Left / Inlet ø29.3 mm / Outlet M16 x 1.5-6H / Flow 17 L/min / Nominal Dis. 14.5 CC	44350-1340 / 44350-1341
BF921344352	E0120/J08E / Bar 130 / Rotation Right / Inlet ø18 mm / Outlet M16 x 1.5-6H / Flow 11 L/min / Nominal Dis. 14.5 CC	

BF921019302

***SO:** *Special Order Item. Please contact your sales representative for more information of how to order this item

The numbers used for cross reference and the photos provided are for informational purposes only. All brands and references listed in the catalog belong to the respective companies.

HINO

TIE ROD ENDS

Part No	Application / Description	Replaces
SE0390LR	FC / FD1J	45420-2630
SE1550LR NEW	Hino Ranger FD, FF, FT, GD, KD, KG, SD	45420-1550
SE1590LR NEW	Hino 500 (FD1, FD2, FD3)	45420-1510
SE1710LR NEW	Hino FC3H, GH3 / Toyota Dyna (XZU410)	45420-1710

SE0390LR

ISUZU

AIR BRAKE COMPONENTS

BOOSTERS

Part No	Application / Description	Replaces
SAP100808	Booster Assy. Dia. Ø70mm For Japanese Medium Duty Trucks: Isuzu, Hino, Mitsubishi, Nissan	64203179
SAP100809	Booster Assy. Dia. Ø90mm For Isuzu V10 CXM FVR FVY FVZ GVD FRR FTS FVD FVL FVM	64203502
SAP20307	Power Brake Booster - Long For Isuzu, Hino, Mitsubishi Trucks	20307040
SAP23007	Power Brake Booster - Short For Japanese Trucks	20307150

SAP20307

BRAKE CHAMBERS

Part No	Application / Description	Replaces
1624LN	Brake Chamber for Isuzu NPR 16/24 & European Medium Light Duty Trucks / Standard Stroke - Repairable w/Clevis Assembly	
2024LN	Applies to Isuzu NPR Type 20/24 / Standard Stroke Repairable - w/Clevis Assembly	

BRAKE SHOES

Part No	Application / Description	Replaces
SAP9144	Isuzu NPR Style Width 120 mm.	

FOOT BRAKE VALVES

Part No	Application / Description	Replaces
SAP38211F	E-6 Foot Brake Valve With Pedal All Ports 3/8" P.T. For Mitsubishi Fuso, Isuzu, Hino, Nissan Truck	MC838211
SAP83401F	E-6 Foot Brake Valve With Pedal For Hino, Mitsubishi, Nissan	59300-83401

SAP38211F

UNLOADER VALVES

Part No	Application / Description	Replaces
SAP74030	Unloader Valve for Isuzu NPR Port 1: M22 x 1.5 Port 2: M22 x 1.5, Pressure 8.1 +- 0.2 bar, Operational Range 0.6 +- 0.4 bar	II35258

SAP74030

***SO:** *Special Order Item. Please contact your sales representative for more information of how to order this item

The numbers used for cross reference and the photos provided are for informational purposes only. All brands and references listed in the catalog belong to the respective companies.

ISUZU

COOLING

HEAVY DUTY WATER PUMPS

Part No	Application / Description	Replaces
36302	Isuzu Elf NKR NPR 4BA1 2800cc 1984-1985 4BC2 3300cc 1984-1989, 4BD1-T 3900cc 1984-1986 4BE1 3600cc 1986-1995	AW9302 / GWIS35A / I32 8941295540 / 841295541 8943721190 8943768530 8943799240 / 8944398500 8944398501 / 8944398502 8970185560 / 8970211710 8970211711 / 8970211712 8970213151 / 8973721190 894439850Z
90025	Isuzu Elf 150 NHR54 4JA1 2500cc, NHR55 4JB1 2800cc, / NKR55 4JB1 2800cc 1984-1986	GWIS25A / I26 / 7941403412 8941403411 / 8941403412 8943100250 8943102510 8943102511 / 8943768440 8943768441 / 8943768510 8943794720 / 8944194610 8944194611 / 8944194612 8944611730 / 8970185600 8970379660 / 8970627960 8970627964 / 8971233300 8973768510 / 8979401570
90042	Isuzu NPR	GWIS42A / I45 / 21010-89TA0 8970739510
90043	NPR /NQR REWARD-FFR 4HK1.TCN 2015-Up	8-9807-831-2
90044	Isuzu NKR Reward 4JJ1-TC 2015-Up	8-98004292-3
90045	Isuzu Elf NHR NKR 4JA1 2500cc 1984-1986, 4JB1 2800cc 1984-1993, 4JG2 3100cc 1993-2012	GWIS45A / I43 / 8971050120

90025

90043

DRIVELINE

CENTER SUPPORT BEARINGS

Part No	Application / Description	Replaces
BL5-37510-008-0	Isuzu ELF (NPR/NKR/NHR)	5-37510-008-0
BL88107A	Isuzu NPR/NKR	902010T-X

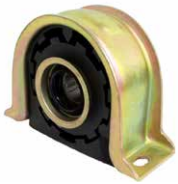

BL5-37510-008-0

***SO:** *Special Order Item. Please contact your sales representative for more information of how to order this item

The numbers used for cross reference and the photos provided are for informational purposes only. All brands and references listed in the catalog belong to the respective companies.

ISUZU

ELECTRICAL

ALTERNATORS

Part No	Application / Description	Replaces
1J0001A *SO	Isuzu N Series Double Pulley • 24V, 40 Amps, CW, J-180, ER/EF, 2-Groove Pulley, Lester 23431	23431 / 8-97029-226-0
1J0002A *SO	Isuzu NHR,NKR w/Vaccum Pump on Rear 2.8L Diesel 1985-1996 / CW / J-180	22246 / 22296 / IZ1260 8-97073-924-1
1J0003A *SO	Chevrolet W4500 Tiltmaster / Isuzu NPR Double Pulley • 12V 3.9L 1986-1990 / 12V, 75 Amps, CW, J-180, ER/EF, 2-Groove Pulley	14735 / 8-94175-448-1
1J0027 *SO	Isuzu NPR • 24V 4HF1 & Varios Eng. 1994-2001 24V, 60 Amps, CW, J-180, IR/EF, 3-Groove Pulley	12717 / LR260-508
1J0028 *SO	Chevrolet Corsa, Vectra w/Vacuum Pump 1.5L,1.7L 1996-2001 / CW / / J-180	21302 / LR170-505
1J0032 *SO	Isuzu FVM/Z/R, Hino • 24V 8.4L 6HK1 6SA1T 1992> / CW / J-180	12249 / 1812004164
1J0033	Isuzu NHR,NKR, Industrial, D-Max / Vauxhall 4JA1 2.5L/4HJ1, 4JA1 2001-2018 12V, 80 Amps, CW, J-180, IR/IF, 1-Groove Pulley	20095 / LR180-512
1J0100	Isuzu NPR, NQR / Chevrolet W Series • 4.8L 4HE1/4HK1, 5.2L 4HK1 Diesel 2003-2006 / CW / J-180	12536 / 12536N
1J0110	Isuzu 6HK1, 6BD1, FSR-11, FRR-11 M/N Forward 24V / CW / J-180	12744 / 12744N
1J0111	Isuzu NPR, NQR Reward w/o Pump • 24V 4HE1 4HF1 4HK1 1994-2001 24V, 80 Amps, CW, J-180, IR/EF, 7-Groove Pulley	LR280-708B
1J0112	Isuzu Reward w/Pump • 24V 4HE1 4HF1 4HK1 Eng. 1994-2001 24V, 80 Amps, CW, J-180, IR/EF, 3-Groove Pulley	12718 / LR280-501
1J0113	John Deere Tractors 7000, 8000, 9000 Series Type Isuzu • 6-414, 6-643, 6-466 Diesel Engine 1993> 12V, 140 Amps, CW, Spool, IR/IF, 8-Groove Pulley	12195

1J0113

ARMATURES

Part No	Application / Description	Replaces
2J5000 *SO	Denso Toyota Lift Truck Isuzu Cat HC100 Hino 24V	61-8209
2J5003 *SO	Denso Toyota Dina Daihatsu Delta 12V Isuzu	61-8203
2J5003B *SO		61-8203-2
2J5005 *SO	N/D Isuzu Truck - Hino Case AM-9103/ STR9104	61-8208
2J5011 *SO	Isuzu NPR Hitachi 24V	61-8125
2J5021 *SO	Hitachi 2.0KW Thermo King Isuzu D-Max STR6000/1/6 12V S13-71/75/82A	61-8106
2J5028 *SO	Hitachi Thermo King. Isuzu TD27 Frontier MT3000 S13-289A HI56012 12V 180mm. 2.2KW	61-8117
2J5029 *SO	Hitachi 12V Nissan Frontier TD27 173.5mm 11SPL S13-105	21360-1101
2J5030 *SO	N/D 12V Chevrolet, Dodge; Case, Caterpillar, Cummins. Isuzu NPR 2000 Truck	61-8204
2J5040 *SO	Hitachi Opel Corsa Diesel 11T L167.5mm, O.D. 52.9mm, 21SL	61-8124
2J5042 *SO	Hitachi Slots 27, Dim: 173.5mm Oal, 9 Splines, 52.7 O.D. 8Mm Shaft O.D.17Mm Shaft O.D. D'Max 12V	61-8106
2J5047 *SO	Hitachi Corsa Diesel Opel Yanmar 9 Splines 12V Lester 18279N With Bearing	61-8124

2J5003B

***SO:** *Special Order Item. Please contact your sales representative for more information of how to order this item

The numbers used for cross reference and the photos provided are for informational purposes only. All brands and references listed in the catalog belong to the respective companies.

ISUZU

BRUSH HOLDERS

Part No	Application / Description	Replaces
1J3001 *SO	Brush Holder Honda, Isuzu, Mazda	39-8203
2J3005 *SO	Brush Holder Toyota, Daihatsu. Isuzu, Caterpillar	69-8203

2J3005

CONTACT BATTERY

Part No	Application / Description	Replaces
2J2400 *SO	N/D 1.0 2.5 Kw Toyota, Isuzu Other	66-82758
2J2403 *SO	Motor N/D 2.5-505KW Isuzu, Cat, Cummins, Toyota	66-82767

2J2400

PINION DRIVE

Part No	Application / Description	Replaces
2J8502 *SO	N/Denso Use With Drive 54-8209 NKR SD5050 32.5mm Gear O.D.	54-82204

STARTER DRIVE

Part No	Application / Description	Replaces
2J8000 *SO	N/Denso Toyota Isuzu With Bearing SD5053	54-8202
2J8001 *SO	N/D Isuzu And Toyota SD5070	54-8241
2J8003 *SO	N/Denso Isuzu NKR Kubota Toyota Kia SD5050	54-8209
2J8009 *SO	Hitachi Isuzu ELF 250 4BC2/4BC1	SD-4016
2J8016	Drive Isuzu 4JBD2/4HF1200 4HJ1 4HG1 Reward 11T CCW	8970303930

2J8001

STARTERS

Part No	Application / Description	Replaces
2B0023 *SO	Chevrolet Luv 2200, D-Max / Isuzu Amigo, Rodeo, Rodeo Sport • 2.2L 1998-2000 / CW / 9T	17770 / 17770N
2J0003 *SO	Isuzu LT500 / Hitachi Excavators / Industrial Equipment w/ Isuzu Engine • 24V 6BB1 GBG1 6BD1 Diesel / CW / 11T / OSGR	18190 / 2-2105-ND
2J0004 *SO	Chevrolet Luv / GMC S15 / Isuzu Pickup, Trooper / Tractor Kubota / Forklifts Yale, Hyster • 2.2L 4 Cyl. 1981-198712V, 2.0 KW, 9T, CW, OSGR	16739 / 2-1193-ND
2J0008	Isuzu Industrial, NPR / JAC Truck • 24V 4BC1 4BC2 4BA1 4BD1 4BD1T C190 C240 24V, 3.5 KW, 9T, CW, OSGR	18284 / 2-2230-HI
2J0009 *SO	Isuzu NPR, Industrial Engines • 12V 4BC1 4BC2 / CW / 9T / OSGR	18280 / 2-2230-HI
2J0010 *SO	Hyster Lift Truck Various Models 240 / 280 Isuzu Diesel, Industrial Engines • 12V 4FB1 1980-1992 / CW / 9T / OSGR	18050, 18298 / 2-1193-HI
2J0026 *SO	Isuzu NPR NQR NKR Reward • 24V 4.3 4HF1 Diesel / CCW / 11T / OSGR	18960 / STR-6107
2J0033 *SO	Isuzu D-Max, Trooper / Opel Monterrey • 3.0L TD 1992-1993 / CW / 9T	18296 / 31230 / S13-114
2J0035 *SO	Isuzu Rodeo 960, Trooper / Pontiac Acadian • 1.8L 4FB1 Industrial Diesel 1981-1986 / CW / 9T / OSGR	16740 / 2-1191-HI 1
2J0054 *SO	Honda Passport / Isuzu Amigo, Axiom, D-Max, Rodeo • 3.2L, 2.5L 1993-2004 / CW / 9T	17546 / L17546N

2J0026

***SO:** *Special Order Item. Please contact your sales representative for more information of how to order this item

The numbers used for cross reference and the photos provided are for informational purposes only. All brands and references listed in the catalog belong to the respective companies.

ISUZU

STARTERS

Part No	Application / Description	Replaces
2J0063 *SO	Isuzu NHR Trucks / Hyster Lift Trucks H-45XM, 50M, 60-65XM • C-240 Diesel Engines / Industrial Equipment 4JG2 Engine 1992> / CW / 9T / OSGR	18449 / 18449N / 2-2099-ND
2J0064 *SO	Isuzu NPR, NQR • 4.8L, 5.2L / 4BD2, 4HE1, 4HF1 1999-2006 12V, 3.5 KW, 11T, CCW, OSGR	18500 / 228000-7001 8971477780
2J02305	Isuzu 4BB1 • 24V 24V, 6.0 KW, 12T, CW, OSGR	0-23000-7061
2J03031 *SO	Isuzu FFR, FSS, FTR Series • 24V 5.8L 6B61, 7.1L 6HE1, 8.2L 6HH1 Diesel Eng. 1989> / CW / 11T / OSGR	0-24000-3031 / 0-2400-3020 0-2400-3030 / 1811003070

HEAVY DUTY CLUTCHES

CLUTCH KITS (Cover, Disc, & Bearing)

Part No	Application	Year	Teeth	Diameter (mm.)	BWB No	Photo
SAP1020070	Isuzu NKR/NHR Turbo 2nd Series/NHR Reward	12/	24	250	510035B	1
SAP1030035 NEW	Isuzu NKR/NHR Turbo 2nd Series/NHR Reward, ELF 100 4JH1-TCN (Supersedes SAP1020070)	12/	24	250	510035B	2
SAP1030077 NEW	Isuzu NKR Reward/NNR/NPR Reward Light/NPR 3rd Series, ELF 200 E 4JJ1-TC	04/	14	300	510077B	3
SAP1030107 NEW	Chevrolet, Isuzu Luv Dmax 3.0 L Diesel	05/	24	250	510107B	4
SAP1030108 NEW	Chevrolet, Isuzu Luv 2.5 L Turbo Diesel/Luv Dmax 2.5 L Diesel 4x2	05/	24	225	510108B	5
SAP1030220 NEW	Isuzu NPR Reward/NQR Reward, ELF 400/500/600 4HK1-TC	11/	14	325	510220B	6

CLUTCH SETS (Cover & Disc)

Part No	Application	Year	Teeth	Diameter (mm.)	BWB No	Photo
SAP1020038 NEW	Isuzu NPR 2nd Series Turbo 4.6 L 4HG1-T	00/	21	300	510038	7
SAP1020226 NEW	Isuzu FRR Euro II 4HK1-TCS	03/	10	350	510226	8
SAP1020227 NEW	Isuzu FTR Euro II 6HK1-TCS	04/	10	380	510227	9

CLUTCH DISCS

Part No	Application	Year	Teeth	Diameter (mm.)	BWB No	Photo
SAP1162094	Isuzu, Chevrolet 3rd Series 4HG1-T - NKR Reward / NNR / NPR Reward Light	04/	14	300	581047	10
SAP1171200	Isuzu, Chevrolet 1st Series 4BD1 / 4BD1-T / 4BD2-T	91/99	21	300	585600	11
SAP2010035 NEW	Isuzu NKR/NHR Turbo 2nd Series/NHR Reward, ELF 100 4JH1-TCN	01/	24	250	581040	12
SAP2010038 NEW	Isuzu NPR 2nd Serie Turbo 4.6 L 4HG1-T (Supersedes SAP1162078)	00/	21	300	581039	13
SAP2010077 NEW	Isuzu NKR Reward/NNR/NPR Reward Light/NPR 3rd Series, ELF 200 E 4JJ1-TC (Supersedes SAP1162094)	04/	14	300	581047	14
SAP2010107 NEW	Chevrolet Luv Dmax 3.0 L Diesel	05/	24	250	582061	15
SAP2010108 NEW	Chevrolet Luv 2.5 L Turbo Diesel/Luv Dmax 2.5 L Diesel 4x2	05/	24	225	582066	16
SAP2010220 NEW	Isuzu NPR Reward/NQR Reward, ELF 400/500/600 4HK1-TC	11/	14	325	581054	17
SAP2010226 NEW	Isuzu FRR Euro II	03/	10	350	582087	18
SAP2010227 NEW	Isuzu FTR Euro II	04/	10	380	582085	19

***SO:** *Special Order Item. Please contact your sales representative for more information of how to order this item

The numbers used for cross reference and the photos provided are for informational purposes only. All brands and references listed in the catalog belong to the respective companies.

ISUZU

SAP1020070

1

SAP1030035

2

SAP1030077

3

SAP1030107

4

SAP1030108

5

SAP1030220

6

SAP1020038

7

SAP1020226

8

SAP1020227

9

SAP1162094

10

SAP1171200

11

SAP2010035

12

SAP2010038

13

SAP2010077

14

SAP2010107

15

SAP2010108

16

SAP2010220

17

SAP2010226

18

SAP2010227

19

BEARINGS

Part No	Application / Description	Replaces
SAP15755	Clutch Release Bearing for Isuzu	

***SO:** *Special Order Item. Please contact your sales representative for more information of how to order this item

The numbers used for cross reference and the photos provided are for informational purposes only. All brands and references listed in the catalog belong to the respective companies.

ISUZU

SUSPENSION & STEERING

DRAG LINKS

Part No	Application / Description	Replaces
BF70160	NPR/4HG1	8-97170160-0
BF75323	NKR 55	8-97175323-0

BF70160

HEAVY DUTY SHOCK ABSORBERS

Part No	Application / Description	Replaces
BF99078	Isuzu FRR, FVR FWD - Hydraulic	1516305790, 8972536040
BF99402	Isuzu 580 LT 500 International 4700	A85711
BF99416	Isuzu 580 LT 500 International 4700	A85705
BF99417	Isuzu NPR-NKR HI - GMC P - Peterbilt 300 Series	A85311
BF99570	Isuzu NPR Reinforced	S4850-03570

BF99402

KING BOLT SETS

Part No	Application / Description	Replaces
BF231	NPR 2 1/2 - 3 1/2 TON	5-87830-536-0
BF232	NHR 1 - 1 1/4 TON	5-87830-537-0

BF231

POWER STEERING PUMPS

Part No	Application / Description	Replaces
BF4430611 60QA	4BD1T / 4BC2 / Bar 100 / Rotation Right / Inlet ø18 mm Outlet G3/8 / Flow 10 L/min / Nominal Dis. 12 CC	44306-1160QA
BF921019992	4JB1 NKR / Bar 98 / Rotation Right / Inlet ø17.5 mm / Outlet M16 x 1.5 / Flow 7 L/min / Nominal Dis. 7.2 CC	8-97084207-0
BF921046694	4JG2, 4JJ1 D'Max 3.0 lts. / Bar 100 / Rotation Right Inlet ø12.5 mm / Outlet M16 x 1.5 / Flow L/min / Nominal Dis. 7.2 CC	8-97946694-0 / 8-97354730-0
BF921051341	4HF1 NPR Model 2000 / Bar 100 / Rotation Left / Inlet ø17.5 mm / Outlet M12 x 1.25 / Flow 8 L/min / Nominal Dis. 7 CC	897115134 / 1-897115-135-0
BF921179341	4HK1-TCN NPR/NQR Reward / Bar 110 / Rotation Left Inlet ø17 mm / Outlet M12 x 1.25-6g Flow 8 L/min / Nominal Dis. 8.5 CC	8900677934
BF928500415	6HH1 (2 Holes) / Bar 85 / Rotation Left / Inlet ø17 mm / Outlet M16 x 1.5 / Flow 7 L/min / Nominal Dis. 9 CC	470-04156
BF929584738	4JA1 D'Max 2,5 lts. / Bar 90 / Rotation Right Inlet ø16.7 mm / Outlet M12 x 1.25-6g / Flow 7 L/min / Nominal Dis. 7.2 CC	8-97184738-0, 8-97129-593-1

BF921019992

***SO:** *Special Order Item. Please contact your sales representative for more information of how to order this item

The numbers used for cross reference and the photos provided are for informational purposes only. All brands and references listed in the catalog belong to the respective companies.

ISUZU

SHOCK ABSORBERS

Part No	Application / Description	Replaces
BF290007	NPR NKR	63510
BF290019	NPR, NKR ELF 1988>	58115
BF290020		58114
BF290021	NPR, NKR 1988>	46033

BF290007

TIE ROD ENDS

Part No	Application / Description	Replaces
SE5171LR	ELF, NPR	SE-5171L
SE5321LR	ELF, NHR	SE-5321L

SE5321LR

JAC

AIR BRAKE COMPONENTS

BRAKE CHAMBERS

Part No	Application / Description	Replaces
2024LJ	Applies to JAC Type 20/24 / Standard Stroke Repairable - w/Clevis Assembly	

MITSUBISHI

AIR BRAKE COMPONENTS

BOOSTERS

Part No	Application / Description	Replaces
SAP100808	Booster Assy. Dia. Ø70mm For Japanese Medium Duty Trucks: Isuzu, Hino, Mitsubishi, Nissan	64203179
SAP100809	Booster Assy. Dia. Ø90mm Mitsubishi Fuso FP FS FV	64203502
SAP20307	Power Brake Booster - Long For Isuzu, Hino, Mitsubishi Trucks	20307040

SAP100809

FOOT BRAKE VALVES

Part No	Application / Description	Replaces
SAP38211F	E-6 Foot Brake Valve With Pedal All Ports 3/8" P.T. For Mitsubishi Fuso, Isuzu, Hino, Nissan Truck	MC838211
SAP83401F	E-6 Foot Brake Valve With Pedal For Hino, Mitsubishi, Nissan	59300-83401

SAP38211F

***SO:** *Special Order Item. Please contact your sales representative for more information of how to order this item

The numbers used for cross reference and the photos provided are for informational purposes only. All brands and references listed in the catalog belong to the respective companies.

MITSUBISHI

ELECTRICAL

ALTERNATORS

Part No	Application / Description	Replaces
1J0004 *SO	Fuso Canter FB, FE • 24V 3.3L 4D30/4DR5 1984-1989	1255 / 12641 / ME017562

STARTERS

Part No	Application / Description	Replaces
2J0001 *SO	Fuso Canter FB, FE • 24V 3.3L 4D30/4DR5 1984-1989 CW / 9T / OSGR	18241
2J0014 *SO	Fuso Canter FE 507, 515, 649 ,659 • 24V 4D33-34 1995 CW / 9T / PLGR	18962 / M8T80071
2J02806 *SO	Fuso 6D10, 6D15, FK, FM 6D15 / Cat E200 • 24V 8.8L 1986-1991 / CW / 11T / OSGR	18242 / M3T56084 / M3T56071
2J02809 *SO	FD-40D/2, FD-45D/2 / CAT 420, 430 • 24V S6E, S6S CW / 10T / PLGR	18246 / M008T60371

2J0001

SUSPENSION & STEERING

KING BOLT SETS

Part No	Application / Description	Replaces
BF522M	FE211, WIDE Canter FE221, 4D30	KB522M
BF546M	FE Canter	KB546M

BF522M

POWER STEERING PUMPS

Part No	Application / Description	Replaces
BF920903701	Canter 4D33/34 / Bar 90 / Rotation Left / Inlet ø18 mm / Outlet M12 x 1.25 / Flow 6 L/min / Nominal Dis. 9.5 CC	MC093701

TIE ROD ENDS

Part No	Application / Description	Replaces
SE7831LR	FE6 Canter	MK384672, MK384673

***SO:** *Special Order Item. Please contact your sales representative for more information of how to order this item

The numbers used for cross reference and the photos provided are for informational purposes only. All brands and references listed in the catalog belong to the respective companies.

Competitor No	SAP No
555	
SE-5171L	SE5171LR
SE-5171R	SE5171LR
SE-5321L	SE5321LR
SE-5321R	SE5321LR
SE-7831L	SE7831LR
SE-7831R	SE7831LR
AC DELCO	
252-757	36302
AIRTEX	
AW9302	36302
AUTOMANN	
460.164B	BF722
750.902010T-X	BL88107A
A85311	BF99417
A85705	BF99416
A85711	BF99402
A85918	BF99918
BORG WARNER	
P-9302	36302
BOSCH	
1668	2J0033
986016681	2J0033
986041770	1J0028
F 005 M00 001	2B0023
F 005 M00 004	2B0023
BVP	
1-87610119-0	SAP1020227
1-87610119-0	SAP2010227
1-87610120-0	SAP1020227
1-87610140-0	SAP1020226
1-87610140-0	SAP2010226
1-87610147-0	SAP1020226
5-87610077-0	SAP1030077
5-87610077-0	SAP2010077
5-87610078-1	SAP1020038
5-87610078-1	SAP2010038
5-87610079-0	SAP1020038
5-87610080-0	SAP1030220
5-87610080-0	SAP2010220
5-87610081-0	SAP1030220
5-87610082-0	SAP1030035
5-87610082-0	SAP1030107
5-87610083-0	SAP1030035
5-87610083-0	SAP1030107
5-87610083-0	SAP2010035
5-87610083-0	SAP2010107
5-87610091-0	SAP1030077
5876150060	SAP1030108
5876150060	SAP2010108
5876150100	SAP1030108
BWB	
510035B	SAP1020070
510035B	SAP1030035
510038	SAP1020038

Competitor No	SAP No
BWB	
510077B	SAP1030077
510107B	SAP1030107
510108B	SAP1030108
510220B	SAP1030220
510226	SAP1020226
510227	SAP1020227
581039	SAP2010038
581040	SAP2010035
581047	SAP1162094
581047	SAP2010077
581054	SAP2010220
582061	SAP2010107
582066	SAP2010108
582085	SAP2010227
582087	SAP2010226
585600	SAP1171200
CARGO	
111267	1J0002A
CUMMINS	
3675152RX	2J0004
DAEWOO	
65262017059	2J0004
DAYTON	
300-209	BF722
DELCO REMY	
10459517	1J0113
DRA 3874	1J0004
DRS3144	2J0004
DENSO	
028000-9770	2J0023-12
028000-9771	2J0023-12
028000-9774	2J0023-12
100211-6420	1J0113
101211-7130	1J0113
128000-5090	2J0023-12
128000-5091	2J0023-12
128000-5300	2J0023-12
128000-5301	2J0023-12
128000-5303	2J0023-12
1280000830	2J0063
1280000831	2J0063
1280000832	2J0063
1280000833	2J0063
1280004660	2J0004
1280004661	2J0004
1280009700	2J0054
1280009701	2J0054
1280009702	2J0054
210003291	2J0003
210003660	2J0003
210003661	2J0003
228000-8180	2J0064
228000-8181	2J0064
228000-8182	2J0064

Competitor No	SAP No
DENSO	
2280000810	2J0054
2280000811	2J0054
2280001890	2J0063
2280001891	2J0063
2280001892	2J0063
2280001893	2J0063
2280005141	2J0063
2280008040	2J0063
2280008041	2J0063
230001030	2J0003
230001033	2J0003
230001670	2J0003
230003010	2J0003
27040-2190	1J0046
280006200	2J0003
280007791	2J0004
280009140	2J0023
281001090C	2J0023
281001170	2J0023
281001320	2J0023
281001442	2J0023
281001443	2J0023
281001700	2J0023
281001870	2J0023
281002040	2J0023
281002044	2J0023
281002072	2J0023
281002150	2J0023
281002270B	2J0023
281002275	2J0023
EASTERN	
18-1293	36302
ELGIN	
KB522M	BF522M
KB546M	BF546M
KB722	BF722
EX-FLEX	
251050	2J0004
EXEDY	
ISC572	SAP1020038
ISC572	SAP1030077
ISC592	SAP1030220
ISC599	SAP1020227
ISC600	SAP1030035
ISC616	SAP1030108
ISC617	SAP1030107
ISC629	SAP1020226
ISD058U	SAP1020227
ISD058U	SAP2010227
ISD084U	SAP1020226
ISD084U	SAP2010226
ISD087U	SAP1030108
ISD087U	SAP2010108
ISD088U	SAP1030107
ISD088U	SAP2010107
ISD098U	SAP1030220

Competitor No	SAP No
EXEDY	
ISD098U	SAP2010220
ISD136U	SAP1020038
ISD136U	SAP2010038
ISD141U	SAP1030035
ISD141U	SAP2010035
ISD153U	SAP1030077
ISD153U	SAP2010077
FEDERAL MOGUL	
808-540B	BF722
FP-2226	36302
FOTON	
1106629200012A1078	BF99078
BJ1046E6-3003080B	SE3080LR
BJ1046E6-3003080C	SE3080LR
YBZ216D3A-100/90L	BF920992521
GABRIEL	
46033	BF290021
58114	BF290020
58115	BF290019
63510	BF290007
85311	BF99417
85705	BF99416
85711	BF99402
85918	BF99918
D4445	BF290007
G60128	BF290021
G60177	BF290019
G60177	BF290020
GATES	
43314	36302
GM	
10459448	1J0001A
10459448	1J0003A
15636886	BF722
722166	BF722
90919-0216	UF103X
92064181	2B0023
92087059	2B0023
94238758	2J0035
94853695	UF103X
97207786	2J0064
97729118	1J0100
GMB	
140-1350	36302
GWIS-25A	90025
GWIS-35A	36302
GWIS-42A	90042
GWIS-45A	90045
GWN-66A	90042
HC PARTS	
JS552	2J0004
HELLA	
8EA726504001	2J0004

HINO

Competitor No	SAP No
0201 152 1013	1J0076
02142-5086	1J0046
04043-2010	BF321
04431-E130	BF1130
102211-0430	1J0047
27020-1060	1J0078
27040-2220B	1J0047
27050-1321	1J0079
27050-1410	1J0079
28100-1561A	2J0023-12
28100-1562A	2J0023-12
28100-1562B	2J0023-12
28100-1740	2J0025
28100-1770	2J0025
28100-1930A	2J0023-12
28100-1931A	2J0023-12
28100-1960A	2J0023-12
28100-1961	2J0023-12
28100-1990	2J0025
28100-2624	2J0066
28100-2624C	2J0066
28100-2625	2J0066
28100-2625A	2J0066
281001090C	2J0017
281001170	2J0017
281001320	2J0017
281001442	2J0017
281001443	2J0017
281001870	2J0017
281002044	2J0017
281002072	2J0017
281002150	2J0017
281002270B	2J0017
3304020012	2J0023
3304020320	2J0023
3405520011	2J0023
3405520014	2J0023
3405520061	2J0023
3405520311	2J0023
3505520014	2J0023
3505520061	2J0023
3505520334	2J0023
3505520339	2J0023
3505520341	2J0023
3505520342	2J0023
3505520343	2J0023
3505520360	2J0023
3505520510	2J0023
3505520511	2J0023
3505520518	2J0023
3515520010	2J0023
3515520412	2J0023
44310-1791	BF921019902
44310-1880	BF921019302
44310-1930	BF921019302
44310-1990	BF921019902
44350-1340	BF921322421
44350-1341	BF921322421
44530-1360	SAP01360
45420-1510	SE1590LR

HINO

Competitor No	SAP No
45420-1512	SE1590LR
45420-1550	SE1550LR
45420-1590	SE1590LR
45420-1600	SE1550LR
45420-1611	SE1550LR
45420-1690	SE1550LR
45420-1710	SE1710LR
45420-1900	SE1590LR
45420-1901	SE1590LR
45420-2060	SE1590LR
45420-2630	SE0390LR
45420-2631	SE0390LR
45420-2700	SE0390LR
45420-2720	SE1590LR
45430-1492	SE1590LR
45430-1550	SE1550LR
45430-1590	SE1590LR
45430-1600	SE1550LR
45430-1611	SE1550LR
45430-1690	SE1550LR
45430-1710	SE1710LR
45430-1900	SE1590LR
45430-1901	SE1590LR
45430-2060	SE1590LR
45430-2630	SE0390LR
45430-2631	SE0390LR
45430-2700	SE0390LR
45430-2720	SE1590LR
45440-E0061	BF0E0061
47480-1550	SAP-SM1550
47480-1590	SAP-SM1590
47490-1090	SAP-SM1090
8B23864-2232	BF921201021
S4540-E0030	SE0390LR
S4540-E0050	SE1590LR
S4540-E0390	SE0390LR
S4542-02060	SE1590LR
S4543-02060	SE1590LR
S4550-E0030	SE0390LR
S4550-E0050	SE1590LR
S4550-E0390	SE0390LR
S4850-03570	BF99570

HITACHI

Competitor No	SAP No
8-97240-270-2	1J0033
8941337582	2J0063
8941337583	2J0063
8941337584	2J0063
LR1110-501	1J0100
LR150-434	1J0002A
LR160503E-80A	1J0033
LR170-401	1J0003A
LR170-418	1J0001A
LR170-505	1J0028
LR170418	1J0001A
LR170418B	1J0001A
LR170503	1J0033
LR280-501	1J0112
LR280-506	1J0112
LR280-508	1J0027

HITACHI

Competitor No	SAP No
LR280-508	1J0112
LR280-708B	1J0111
LR280707C	1J0111
LR280708	1J0111
LR280708B	1J0111
LRA03141	1J0033
S114-371	2J0004
S114-371B	2J0004
S114753	2J0054
S114753A	2J0054
S114753B	2J0054
S114753C	2J0054
S12-48	2J0004
S13-121	2J0035
S13-321	2J0035
S13-62	2J0035
S13-62A	2J0035
S13-62B	2J0035
S13112	2J0033
S13114	2J0033
S13114A	2J0033
S1375	2J0010
S1382	2J0010
S14203	2J0033
S2403	2J0008
S2403A	2J0008
S2403B	2J0008
S2403C	2J0008
S2413	2J0008
S25103	2J0003
S25120	2J0008
S25120A	2J0008
S25121	2J0008
S25121A	2J0008
S25161	2J0008

HYSTER

Competitor No	SAP No
1347064	2J0063
1374083	2J0004
1519632	2J0063
3068343R	2J0063
3114993	2J0063
3122813	2J0063
323812	2J0004

HYTEC

Competitor No	SAP No
326045	36302

ISUZU

Competitor No	SAP No
1-81100-216-0	2J02305
1-81100-266-0	2J02305
1-81100-275-1	2J02305
1-87610119-0	SAP1020227
1-87610120-0	SAP1020227
1-87610140-0	SAP1020226
1-87610147-0	SAP1020226
1-897115-135-0	BF921051341
1312408511	SAP2010227
1312600401	SAP2010226
1516305790	BF99078

ISUZU

Competitor No	SAP No
1811000360	2J0003
1811001410	2J0003
1811001890	2J0003
1811001891	2J0003
1811001920	2J0003
1811001921	2J0003
1811002530	2J0003
1811002641	2J0003
1811002950	2J03031
1811003070	2J03031
1811004110	2J0003
1812002491	1J0032
1812002492	1J0032
1812002493	1J0032
1812005303	1J0110
1812005305	1J0110
1812005901	1J0110
1812005902	1J0110
1812005903	1J0110
21010-89TA0	90042
21010-89TA2	90042
21010-89TA7	90042
21010-89TB1	90042
2902768400	1J0100
2912559140	2J0004
44306-1160QA	BF443061160QA
470-04156	BF928500415
4BD1T	BF443061160QA
4HF1	BF921051341
4JB1	BF921019992
5-37510-008-0	BL5-37510-008-0
5-87830-536-0	BF231
5-87830-537-0	BF232
5811000180	2J0003
5811000252	2J0003
5811000571	2J0004
5811000860	2J0004
5811000990	2J0004
5811000991	2J0004
5811001180	2J0003
5811001280	2J0008
5811001282	2J0008
5811001290	2J0008
5811001390	2J0003
5811001391	2J0003
5811001550	2J0004
5811001560	2J0003
5811001620	2J0003
5811001660	2J0004
5811001830	2J0004
5811002140	2J0010
7-94140-341-2	90025
8-94129-554-0	36302
8-94129-554-1	36302
8-94140-341-1	90025
8-94140-341-2	90025
8-94175-448-1	1J0003A
8-94310-025-0	90025
8-94310-251-0	90025
8-94310-251-1	90025

Competitor No	SAP No
ISUZU	
8-94372-119-0	36302
8-94376-844-0	90025
8-94376-844-1	90025
8-94376-851-0	90025
8-94376-853-0	36302
8-94379-472-0	90025
8-94379-924-0	36302
8-94419-461-0	90025
8-94419-461-1	90025
8-94419-461-2	90025
8-94419-608-2	SE5171LR
8-94419-609-2	SE5171LR
8-94439-850-0	36302
8-94439-850-1	36302
8-94439-850-2	36302
8-94439-850-Z	36302
8-94461-173-0	90025
8-97018-556-0	36302
8-97018-560-0	90025
8-97021-171-0	36302
8-97021-171-1	36302
8-97021-171-2	36302
8-97021-315-1	36302
8-97029-226-0	1J0001A
8-97037-966-0	90025
8-97062-796-0	90025
8-97062-796-4	90025
8-97073-924-1	1J0002A
8-97073-951-0	90042
8-97073-951-2	90042
8-97073-951-Z	90042
8-97084207-0	BF921019992
8-97105-012-0	90045
8-97107-348-0	SE5321LR
8-97107-349-0	SE5321LR
8-97109-676-0	90042
8-97109-676-1	90042
8-97109-676-Z	90042
8-97123-330-0	90025
8-97123-330-0	90045
8-97129-593-1	BF929584738
8-97170160-0	BF70160
8-97175323-0	BF75323
8-97184738-0	BF929584738
8-97313-904-0	90042
8-97333-361-0	90042
8-97351-574-0	1J0112
8-97354730-0	BF921046694
8-97372-119-0	36302
8-97376-851-0	90025
8-97940-157-0	90025
8-97946694-0	BF921046694
8-98004292-3	90044
8-9807-831-2	90043
8811002531	2J0003
8900677934	BF921179341
8920641810	2B0023
8920870590	2B0023
8941155670	2J0035
8941155671	2J0035

Competitor No	SAP No
ISUZU	
8941337582	2J0063
8941337583	2J0063
8941337584	2J0063
8941337585	2J0063
8941364001	2J0010
8942363470	2J0035
8942363471	2J0035
8942387580	2J0035
8942387581	2J0035
8942549221	2J0008
8943205310	2J0008
8943334380	2J0008
8943647220	2J0054
8943647221	2J0054
8943654760	2J0008
8943843140	2J0054
8943843141	2J0054
8944339120	2J0033
8944339121	2J0033
8944339122	2J0033
8944355610	2J0033
8944489590	2J0004
8944532120	2J0010
8970131710	1J0001A
8970429970	2J0063
8970429971	2J0063
8970429972	2J0063
8970645530	2J0054
8971092460	SAP1030035
8971125490	2J0033
897115134	BF921051341
8971366880	2J0033
8971502000	1J0028
8971695340	SAP1020038
8972077860	2J0064
8972077861	2J0064
8972077862	2J0064
897248297	1J0100
8972482970	1J0111
8972482970	1J0100
8972511240	SAP1030035
8972511240	SAP2010035
8972536040	BF99078
8973517940	SAP1030220
8973622351	SAP1030220
8973622351	SAP2010220
8973899100	SAP1020038
8973899100	SAP2010038
8979415210	SAP1030108
8979415210	SAP2010108
8979415220	SAP1030107
8979415220	SAP2010107
8979433310	SAP1030108
8980298891	1J0111
8980298920	1J0111
8980298921	1J0111
8980370042	SAP1030077
8980370042	SAP2010077
8980400930	SAP1030077
8984333438	2J0008

Competitor No	SAP No
ISUZU	
9873325020	1J0027
9873325020	1J0112
JCB	
1812003660	1J0032
1812003970	1J0032
71440164	1J0110
JOHN DEERE	
AT263669	1J0110
RE34890	1J0113
RE46608	1J0113
RE60745	1J0113
SE501380	1J0113
SE502076	1J0110
TY6762	1J0113
KNORR BREMSE	
II35258	SAP74030
KOMATSU	
600-813-1750	2J0004
KYB	
349008	BF290021
443241	BF290007
445016	BF290020
553160	BF290007
LESTER	
12195N	1J0113
12249N	1J0032
12475N	1J0047
12536N	1J0100
12551N	1J0004
12717N	1J0027
12718N	1J0112
12744N	1J0110
14735N	1J0003A
16739N	2J0004
16740N	2J0035
17292N	2J0023WH-12
17292N	2J0023-12
17546N	2J0054
17770N	2B0023
18050N	2J0010
18100N	2J0003
18190N	2J0003
18241N	2J0001
18242N	2J02806
18246N	2J02809
18280N	2J0008
18284N	2J0008
18449N	2J0063
18500N	2J0064
18960N	2J0026
18962N	2J0014
19955N	2J0023
19956N	2J0066
20095N	1J0033

Competitor No	SAP No
LESTER	
21302N	1J0028
22246N	1J0002A
23431N	1J0001A
31230N	2J0033
LUCAS	
LRA02421	1J0004
LRB154	1J0028
LRS01391	2J0054
LRS01834	2J0008
LRS01872	2J0003
LRS01925	2J0014
LRS02067	2J0063
LRS1391	2J0054
LRS1834	2J0008
LRS1872	2J0003
LRS1925	2J0014
LRS2067	2J0063
LRS615	2J0004
LRT00114	2J0033
LRT114	2J0033
MERITOR	
R200046	BF722
MITSUBISHI	
	2J0009
1812006031	1J0033
32866-00202	2J02809
32B66-00200	2J02809
32B66-00202	2J02809
32B66-20100	2J02809
A004TU5485	1J0110
A004TU5486	1J0110
A2T72383	1J0004
A4TU5485	1J0110
A4TU5486	1J0110
M003T56073	2J02806
M003T56082	2J02806
M003T56084	2J02806
M008T60371	2J02809
M008T60372	2J02809
M008T60373	2J02809
M008T80071	2J0014
M008T80071A	2J0014
M008T80071B	2J0014
M2T66871	2J0001
M2T66872	2J0001
M2T66873	2J0001
M2T66881	2J0001
M2T66882	2J0001
M2T67871	2J0001
M2T67872	2J0001
M2T67873	2J0001
M2T67882	2J0001
M2T67884	2J0001
M3T56071	2J02806
M3T56072	2J02806
M3T56073	2J02806
M3T56074	2J02806

Competitor No	SAP No
MITSUBISHI	
M3T56082	2J02806
M3T56084	2J02806
M8T60371	2J02809
M8T60372	2J02809
M8T60373	2J02809
M8T80071	2J0014
M8T80071A	2J0014
MC093701	BF920903701
ME012994	2J0014
ME012995	2J0014
ME014418	2J0014
ME017034	2J0001
ME017035	2J0001
ME017036	2J0001
ME017056	2J0001
ME017061	2J0001
ME017085	2J0001
ME017088	2J0001
ME017089	2J0001
ME017092	2J0001
ME037465	2J02806
ME037636	2J02806
ME046108	2J02806
ME077048	2J02806
ME077407	2J02806
ME077408	2J02806
ME077408D	2J02806
MK384672	SE7831LR
MK384673	SE7831LR
MONROE	
65139	BF99918
6717	BF290019
6717	BF290020
6828	BF290021
6841	BF290007
74402	BF99402
74416	BF99416
74417	BF99417
NEW HOLLAND	
VI1812005303	1J0110
NIKKO	
0-23000-6071	2J02305
0-23000-6072	2J02305
0-23000-7061	2J02305
0-35000-3610	1J0110
210003291	2J0003
210004470	2J0003
230001031	2J0003
230001033	2J0003
230001050	2J0003
230001670	2J0003
230002340	2J0003
230003000	2J0003
230003010	2J0003
230003016	2J0003
24000303	2J03031
27030-1060B	1J0026

Competitor No	SAP No
NIKKO	
27050-1410C	1J0026
350000013	1J0032
350003011	1J0032
350003012	1J0032
350003013	1J0032
350003113	1J0032
71436100	1J0032
71440321	1J0032
0-35000-3611	1J0110
NPW	
I-26	90025
I-26A	90025
I-32	36302
I-43	90045
I-43A	90025
I-45	90042
MZ-49	90042
OEM	
0201 172 1150	1J0076
0214-102-1411	1J0026
0214-102-1512	1J0026
1-81200-403-0	1J0110
183085	BF290021
20307040	SAP20307
20307150	SAP23007
21419252	BF920992521
27050-1411	1J0079
280009140	2J0017
28100-2171A	2J0025
48531-39675	BF290007
4D33/34	BF920903701
59300-83401	SAP83401F
64203179	SAP100808
64203502	SAP100809
8-97083-027-0	BF290020
8-97083-035-0	BF290019
M009T80871	2J02305
MC838211	SAP38211F
ME 017 562	1J0004
PERFECT CIRCLE	
262-1548	BF722
PERKINS	
2873K401	2J0063
PRECISION	
462	BL462
ROVER	
ADZ91211	2J0033
SAP USA - SUPERSEDED	
SAP1020070	SAP1030035
SAP1122078	SAP2010038
SAP1162094	SAP2010077
SAP2010077	SAP1162094

Competitor No	SAP No
SAWAFUJI	
0211-102-0221	1J0078
0211-102-0222	1J0078
0350-702-0141	2J0025
0350-702-0235	2J0025
0350-702-0261	2J0025
0350-702-0262	2J0025
0350-702-0263	2J0025
0350-702-0264	2J0025
0350-702-0265	2J0025
0355-502-0019	2J0066
0355-502-0040	2J0066
0355-502-0041	2J0066
27040-2210	1J0076
28100-5625A	2J0066
3304020012	2J0017
3304020320	2J0017
3405520011	2J0017
3405520014	2J0017
3405520061	2J0017
3405520311	2J0017
3505020242	2J03031
3505520014	2J0017
3505520511	2J0017
3505520518	2J0017
3515520010	2J0017
3515520412	2J0017
SPICER	
902010T-X	BL88107A
THERMO KING	
44-5674	2J0004
45-1229	2J0004
TOYOTA	
45046-39455	SE1710LR
45047-39285	SE1710LR
90919-0216	UF103X
94853695	UF103X
TRAYER	
TK541B	BF722
UNIPOINT	
ALT-V019	1J0002A
ALTV021	1J0001A
USMW	
US8969	90042
US9302	36302
VALEO	
2542627	2J0009
TM000A08701	2J02806
VAUXHALL	
1202153	2J0054
1202163	2J0033
9120560	2J0033
9120561	2J0033
9120565	2J0033

Competitor No	SAP No
VAUXHALL	
97112549	2J0033
97136688	2J0033
WABCO	
4613150080	SAP3514511
WAI	
1-2271-01HI	1J0001A
2-2230-HI	2J0008
WILSON	
90-25-1089	1J0001A
YANMAR	
11913177010	2J0008

LIMITED WARRANTY

All products are warranted to be manufactured free from defects in materials and workmanship provided they are properly installed in the vehicles for which they are intended. This warranty is void for items disassembled or tampered in any manner. THIS WARRANTY DOES NOT COVER ANY FAILURE DUE TO ACCIDENT, ABUSE, NEGLECT OR AS A RESULT OF NORMAL WEAR AND TEAR.

SAP USA coverage will extend a full 12 months (Unlimited Mileage) from the date of installation.

Under the terms of this warranty, the manufacturer shall have the option of repairing or replacing a defective product. This product must be promptly sent to the manufacturer along with proof of purchase.

The sole responsibility of the manufacturer pursuant to the terms of this warranty, if any, shall be the repair or replacement of defective products as indicated above. THE LIABILITY OF THE MANUFACTURER SHALL IN NO EVENT EXCEED THE ORIGINAL PURCHASE PRICE, AND THE MANUFACTURER SHALL NOT BE RESPONSIBLE FOR ANY CONSQUENTIAL DAMAGES, FOR PERSONAL INJURIES, OR DAMAGES TO PROPERTY. THIS STATEMENT CONSTITUTES THE EXCLUSIVE EXPRESSION OF WARRANTIES BY THE MANUFACTURER AND IS IN LIEU OF ANY AND ALL OTHER WARRANTIES, WHETHER EXPRESSED OR IMPLIED, NO MODIFICATIONS OF THIS WARRANTY ARE AUTHORIZED. THERE ARE NO PROMISES, TERMS, CONDITIONS, OR WARRANTIES OTHER THAN THOSE CONTAINED HEREIN.

Some states do not allow the exclusion or limitation of incidental or consequential damages, and some states do not allow limitations on how long an implied warranty lasts, so the above exclusion or limitations may not apply to you. This warranty gives you specific legal rights, and you may also have other rights, which vary from state to state.

OUR EXCLUSIVE BRANDS

OTHER BRANDS WE OFFER

*Territorial Restrictions Apply

TRUCK & AUTO PARTS
Since 1983

sapcorp.net

5301 NW 74th Ave Miami, Florida 33166 USA
Phone: +1 305 594 2844 | Fax: +1 305 599 2351
Email: info@sapcorp.net

BULL USA, BUFFALO USA, GAMMA USA, & T&J NEW PUMPS are divisions of SAP USA Truck & Auto Parts®

Catalog SAP-CAA02 (Supersedes Catalog SAP-CAA01)